

I'VE GOT THE WORLD ON A ST

1st Eb ALTO SAXOPHONE

Words by TED KOEHLER
Music by HAROLD ARLEN
Arranged by DAVE WOLPE

(MODERATE SWING) (♩=132)

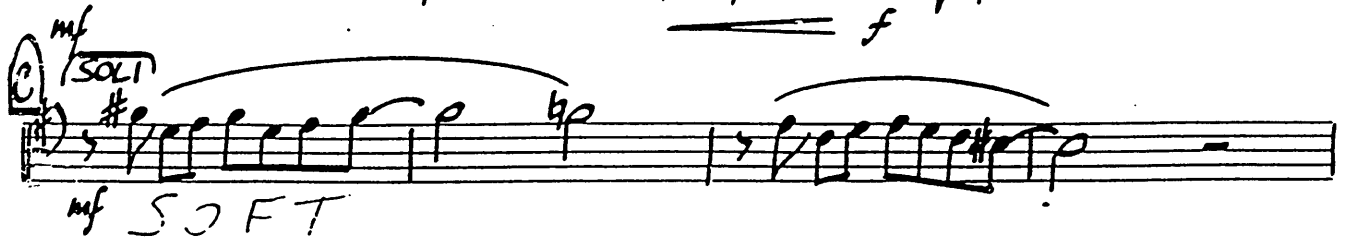
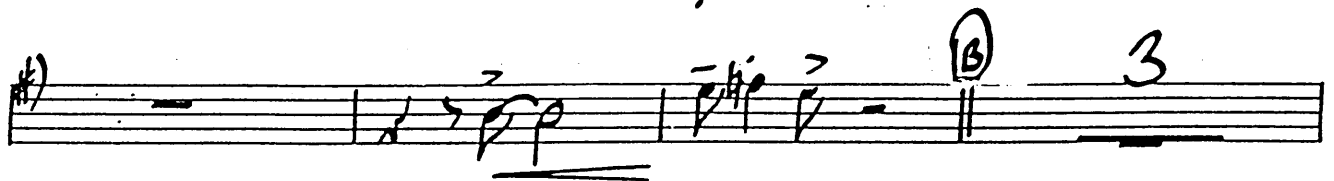
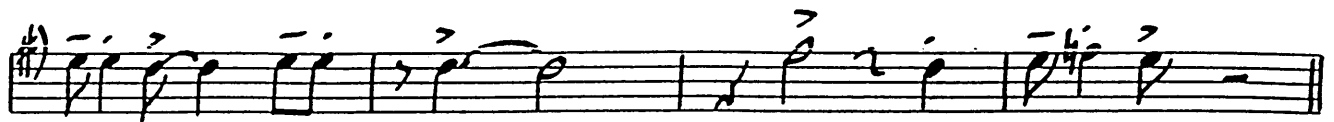
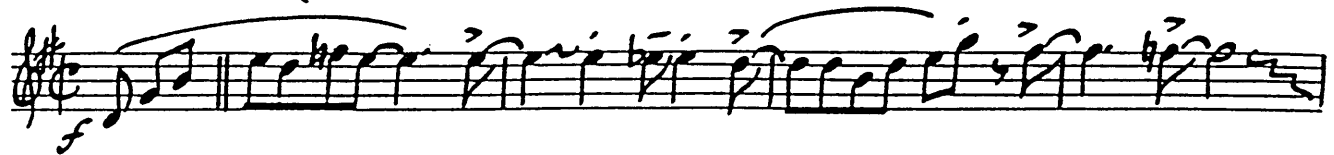

1st ALTO SAX.

- 2 -

"WORLD ON A STRING"

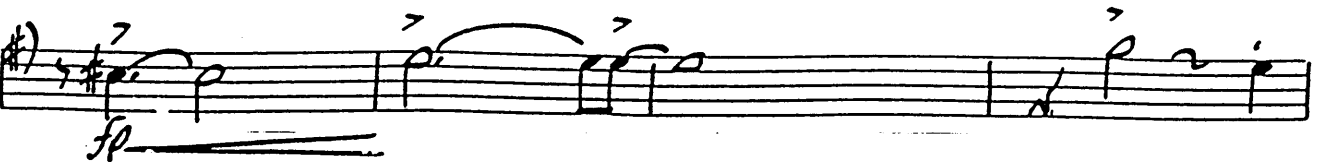
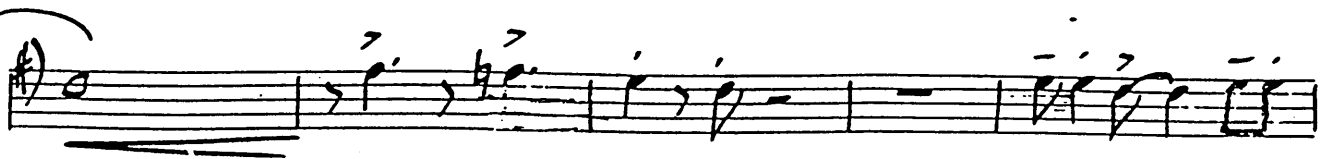
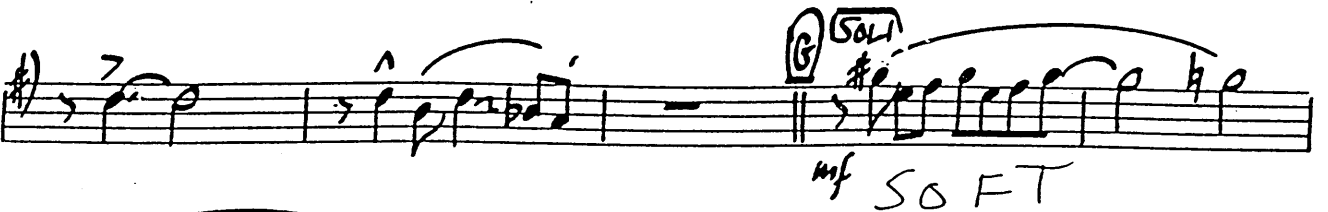
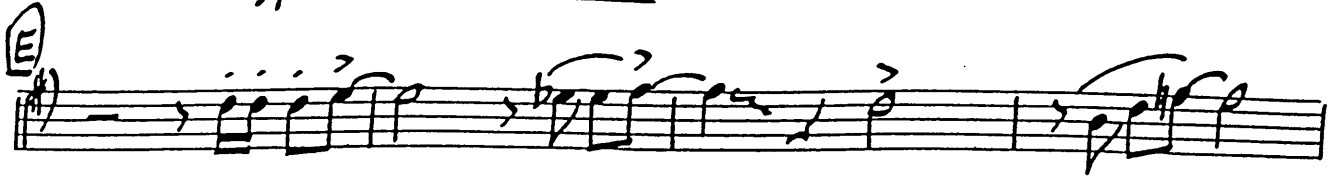
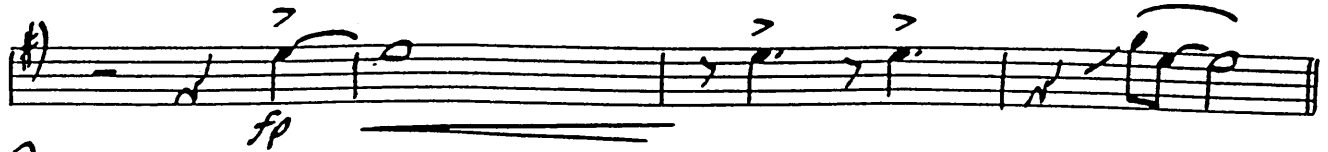

I'VE GOT THE WORLD ON A S

2nd Eb ALTO SAXOPHONE

Words by TED KOEHLER
Music by HAROLD ARLEN
Arranged by DAVE WOLPE

MODERATE SWING (♩=132)

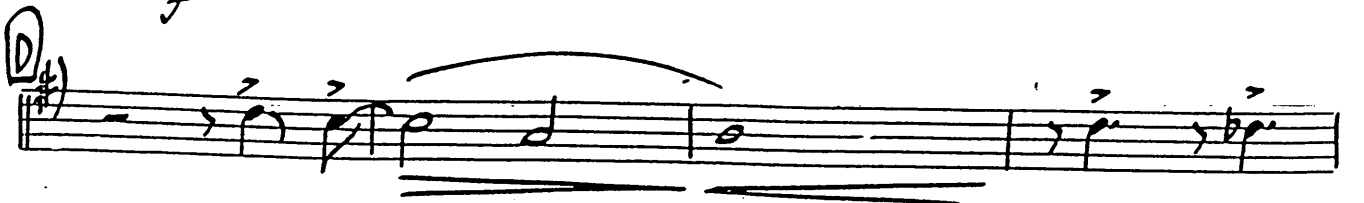
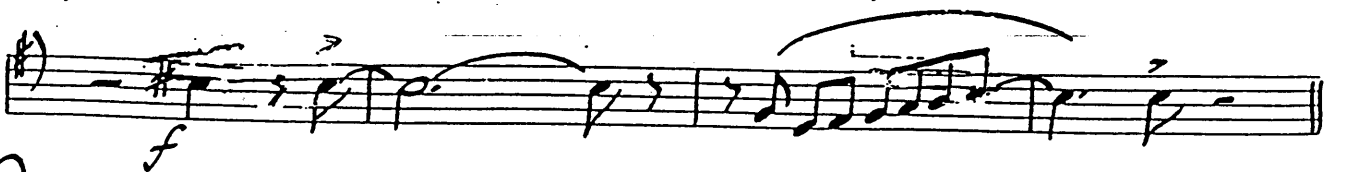
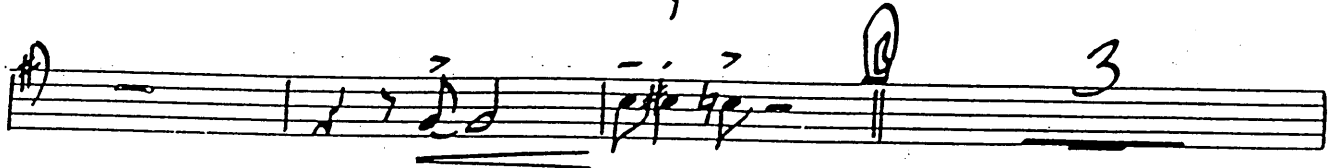
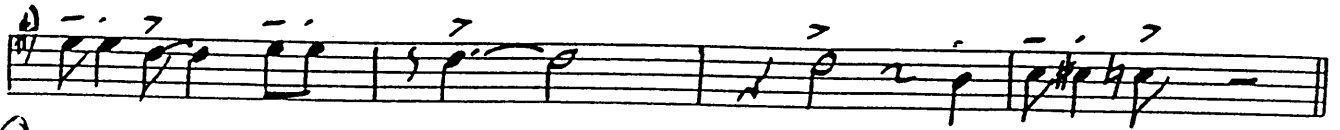
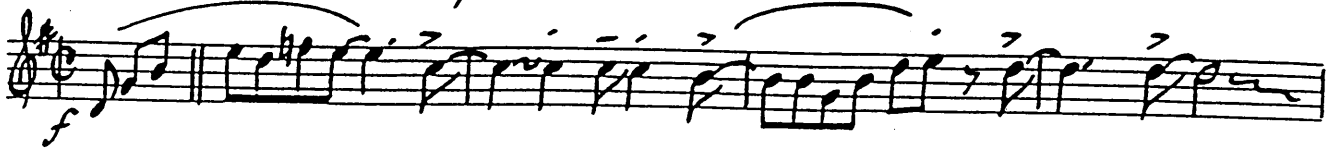

2ND ALTO SAX.

- 2 -

"WORLD ON A STRING"

I'VE GOT THE WORLD ON A STICK

1st Eb TENOR SAXOPHONE

Words by TED KOEHLER
Music by HAROLD ARLEN
Arranged by DAVE WOLPE

(MODERATE SWING) (♩=132)

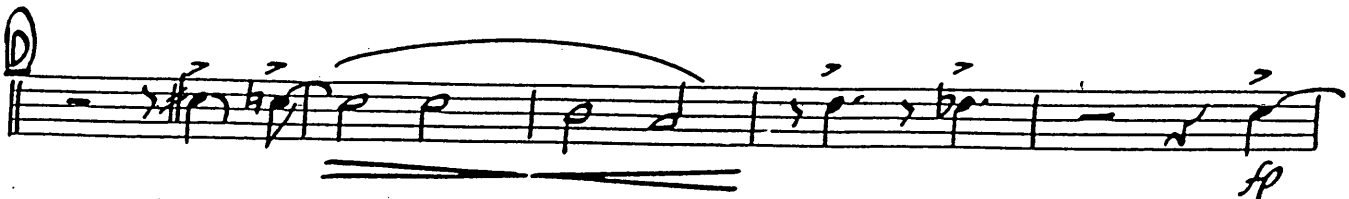
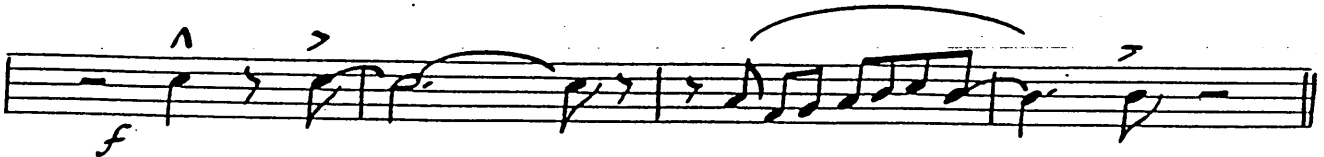
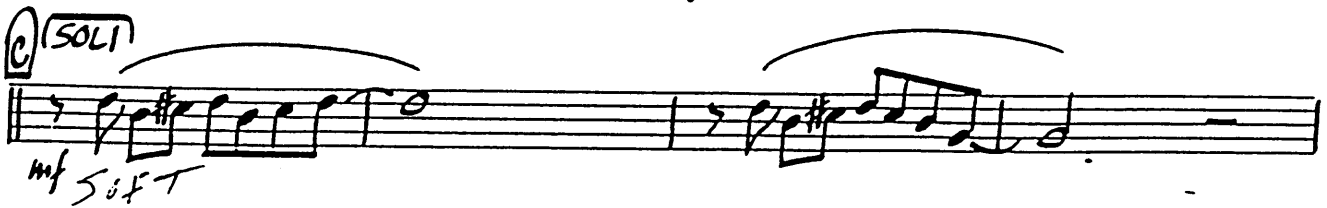
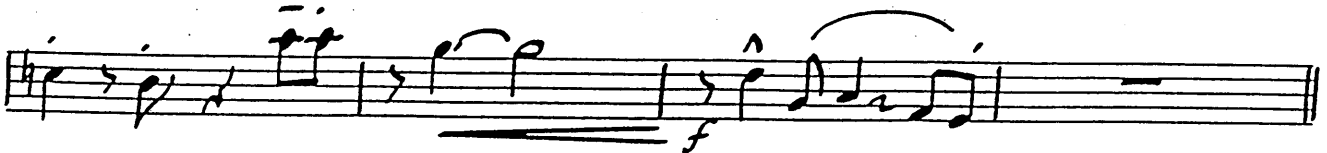
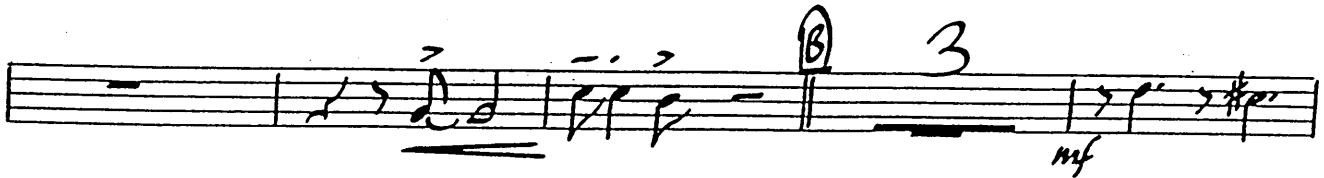
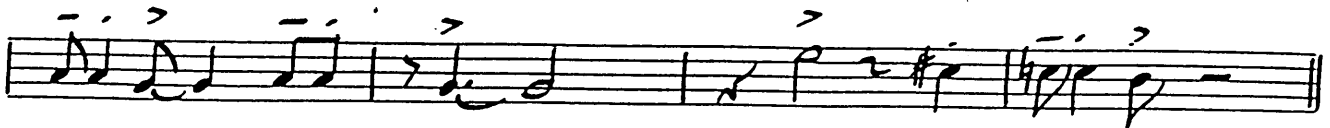

1ST TENOR SAX.

- 2 -

'WORLD ON A STRING'

mf SOLI

f

fp

mf C13b5
mf

I'VE GOT THE WORLD ON A STRING

2nd Bb TENOR SAXOPHONE

Words by TED KOEHLER
Music by HAROLD ARLEN
Arranged by DAVE WOLPE

(MODERATE SWING) (♩ = 132)

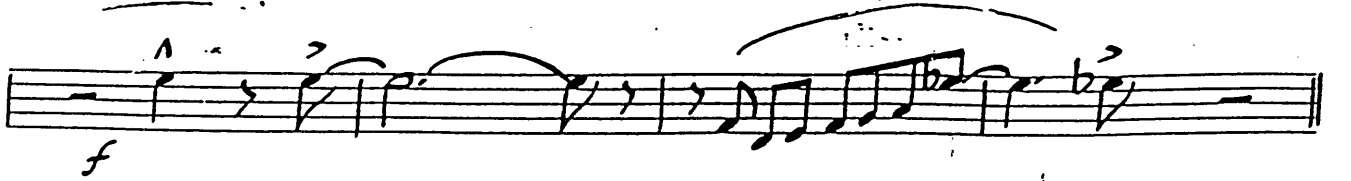
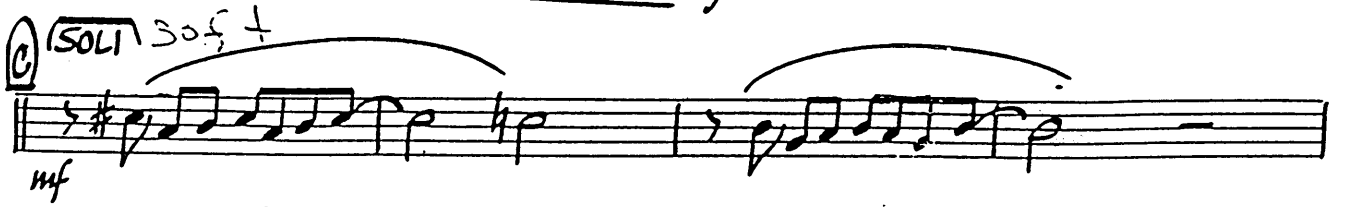
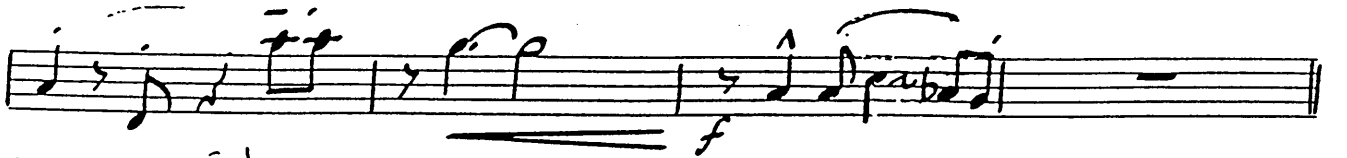
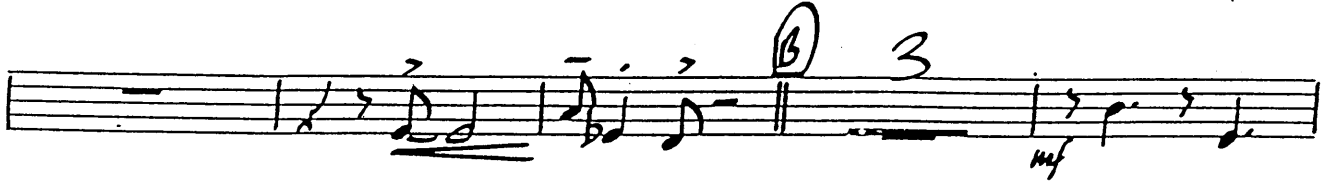
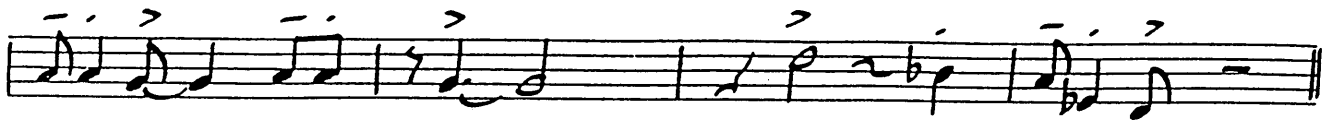
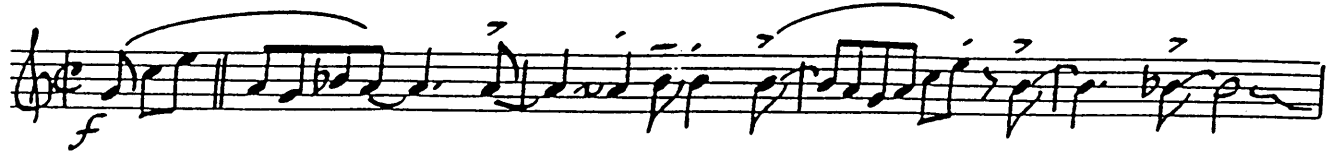

2ND TENOR SAX.

-2-

"WORLD ON A STRING"

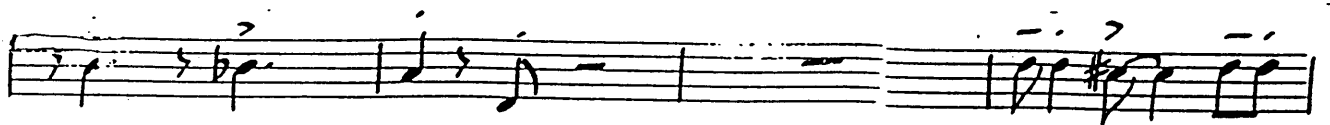
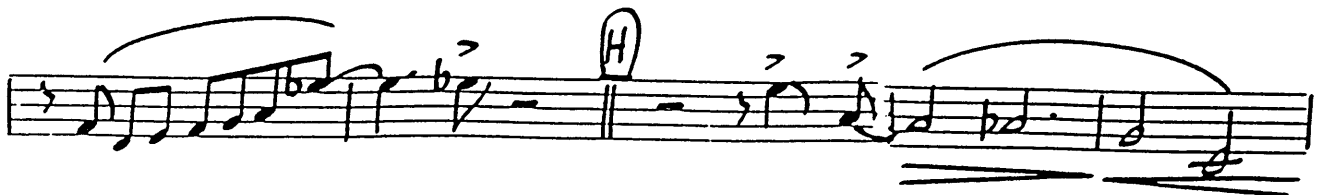
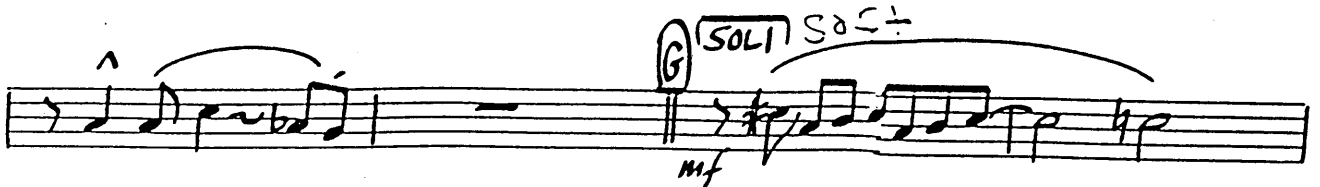
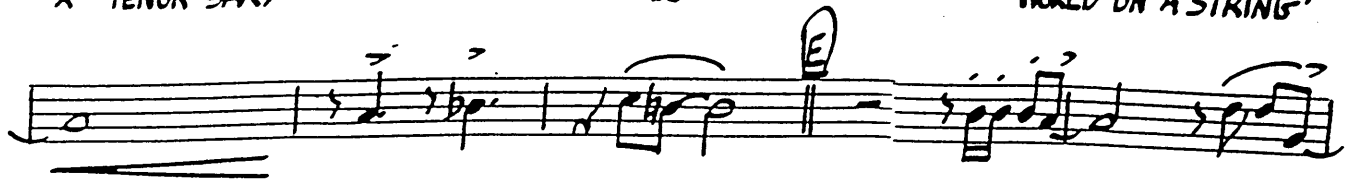

I'VE GOT THE WORLD ON A STRING

E♭ BARITONE SAXOPHONE

Words by TED KOEHLER
Music by HAROLD ARLEN
Arranged by DAVE WOLPE

(MODERATE SWING) (♩ = 132)

BARITONE SAX.

-2-

"WORLD ON A STRING"

I'VE GOT THE WORLD ON A ST

8/5 (40) Vocal/B♭

1st B♭ TRUMPET

(MODERATE SWING) (♩=132)

Words by TED KOEHLER
Music by HAROLD ARLEN
Arranged by DAVE WOLPE

E

F

2

G

4

'CUP'

f

H

OPEN

2

I'VE GOT THE WORLD ON A S

2nd Bb TRUMPET

Words by TED KOEHLER
Music by HAROLD ARLEN
Arranged by DAVE WOLPE

(MODERATE SWING) (♩ = 132)

2ND TRPT

-2-

WORLD ON A STRING

(E)

(F)

(G) CUP

(H)

OPEN

I'VE GOT THE WORLD ON A!

3rd Bb TRUMPET

(MODERATE SWING) (♩ = 132)

Words by TED KOEHLER
Music by HAROLD ARLEN
Arranged by DAVE WOLPE

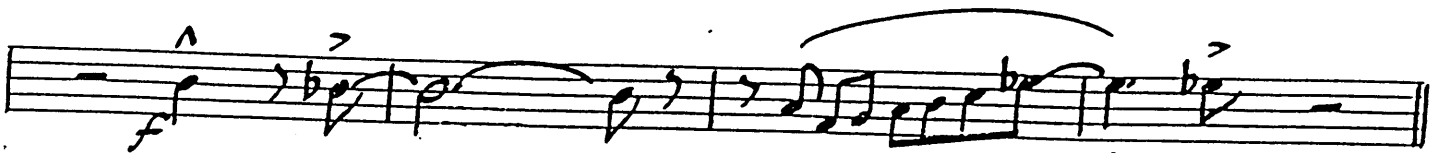
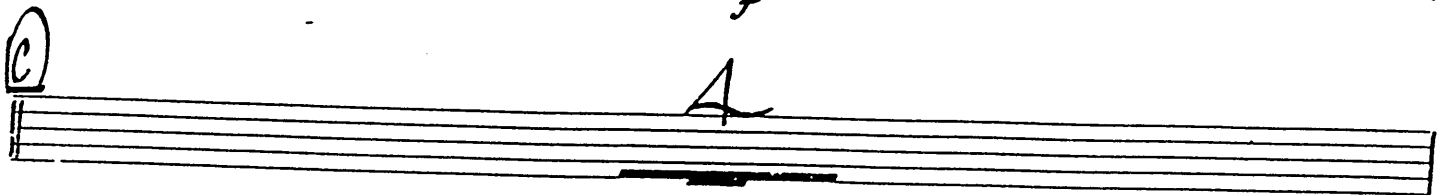
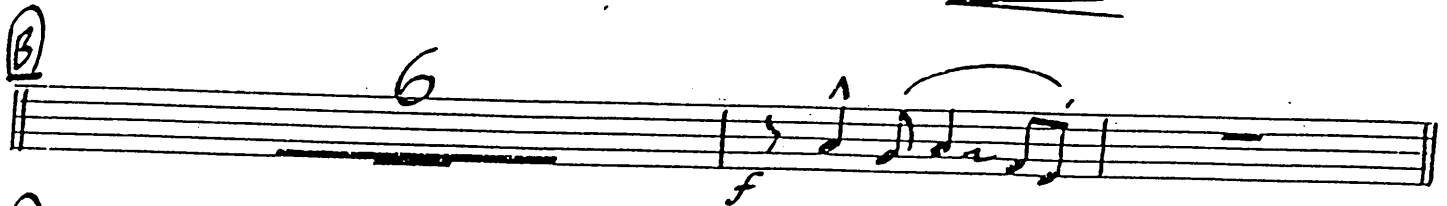
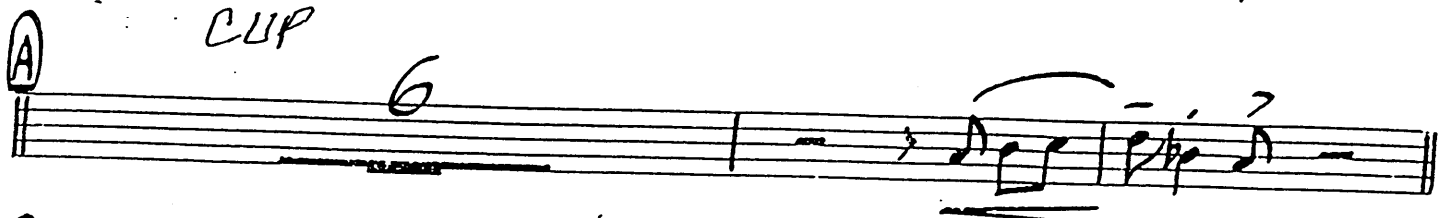
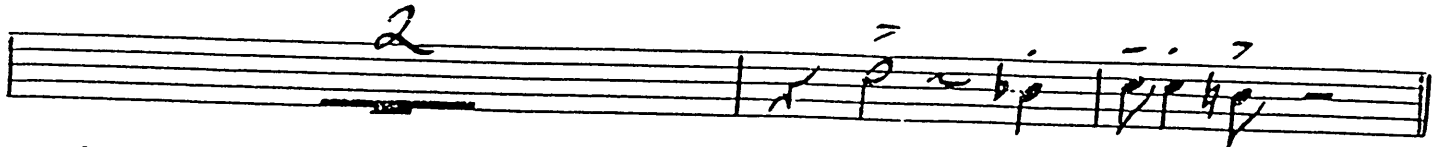
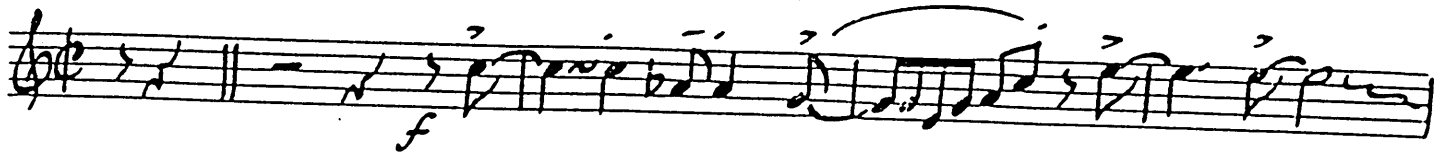

3RD TRUMPET

"WORLD ON A STRING"

E

F

2

G *cup* *A*

f

H

OPEN 2

I'VE GOT THE WORLD ON A STICK

4th Tpt.

4th Bb TRUMPET

Words by TED KOEHLER
Music by HAROLD ARLEN
Arranged by DAVE WOLPE

MODERATE SWING (♩ = 132)

San

2

(A) (CUP) VOCAL 6

(B) 6

(C) 4

(D)

OPEN

2

4TH TRUMPET

"WORLD ON A STRING

(E)

(F)

2

(G) CUP VOCAL

4

f

(H)

(OPEN)

2

fp

I'VE GOT THE WORLD ON A ST

1st TROMBONE

Words by TED KOEHLER
Music by HAROLD ARLEN
Arranged by DAVE WOLPE

(MODERATE SWING) (♩=132)

1ST TROMBONE

-2-

"WORLD ON A STRING"
(END SOLO)

G CUP

A

OPEN

I'VE GOT THE WORLD ON A STI

2nd TROMBONE

Words by TED KOEHLER
Music by HAROLD ARLEN
Arranged by DAVE WOLPE

(MODERATE SWING) (♩ = 132)

2ND TROMBONE

"WORLD ON A STRING"

CUP

OPERA

I'VE GOT THE WORLD ON A ST

3rd TROMBONE

Words by TED KOEHLER
Music by HAROLD ARLEN
Arranged by DAVE WOLFE

(MODERATE SWING) (♩ = 132)

3rd Tbn

(E) *~2u*

(F)

2

(G) A

Cup
f

(H)

OPEN 2

I'VE GOT THE WORLD ON A S

BASS TROMBONE

Words by TED KOEHLER
Music by HAROLD ARLEN
Arranged by DAVE WOLPE

(MODERATE SWING) (♩ = 132)

BASS TROMBONE

"WORLD ON A STRING"

E

F

G

H

I'VE GOT THE WORLD ON A STRING

PIANO

Words by TED KOEHLER
 Music by HAROLD ARLEN
 Arranged by DAVE WOLPE

(MODERATE SWING) (♩ = 132)

PIANO

-2-

"WORLD ON A STRING"

PIANO

-3-

'WORLD ON A STRING'

Chords: B^b B^o Cm^7 F^9 E B^b7 A^b7 G^7 Cm^7 $F^7(b9)$

Chords: B^bMA^7 E^b9 Dm^7 $G^13(b9)$ Cm^7 F^13 Cm^7 F^13 E^b9

Chords: $D^+7(b9)$ G^13 F^9+5 F B^b7 A^b7 G^7 Cm^7 $E^b(\#7)$ A^b7

Chords: B^bMA^7 $E^b7(b5)$ $A^7(b9)$ Dm^7 $G^+7(b9)$ Cm^7 F^7 Cm^7 F^7

Chords: B^b E^b9 $F^+7(b9)$ B^b (VOCAL CUE) G A^m7 D^+7 Dm^7

inf

PIANO

-4-

"WORLD ON A STRING"

I'VE GOT THE WORLD ON A STRING

BASS

Words by TED KOEHLER
Music by HAROLD ARLEN
Arranged by DAVE WOLPE

(MODERATE SWING) (♩ = 132)

BASS

-2-

"WORLD ON A STRING"

I'VE GOT THE WORLD ON A STRING

DRUMS

Words by TED KOEHLER
Music by HAROLD ARLEN
Arranged by DAVE WOLPE

(MODERATE SWING) (♩ = 132)

A VOCAL

DRUMS

"WORLD ON A STRING"

- Staff E:** Starts with a circled 'E'. Includes a bracketed section labeled "FILL" with a diagonal slash.
- Staff F:** Starts with a circled 'F' and the text "(BACK-BEAT)".
- Staff H:** Starts with a circled 'H'.
- Staff I:** Starts with a circled 'I' and the text "BUCKETS BITE".
- Staff J:** Starts with a circled 'J' and includes a bracketed section labeled "FILL" with a diagonal slash.

Other annotations include "TOMS 3" above the third staff and various accents (>) and slurs throughout the piece.

I'VE GOT THE WORLD ON A STRING GUITAR!

Words by TED KOEHLER
Music by HAROLD ARLEN
Arranged by DAVE WOLPE

(MODERATE SWING) (♩ = 132)

Chords: Cm, F7(b9), F7(b9), BbMA7, EbMA7, Dm7, G7(b9)

Chords: Cm, F7, Cm, F7, BbMA7, G7(b9), Cm, Gb9, F9 (VOCAL CUE)

Section A

Chords: Bb, Ab7, Dm7, G7, Cm7, F7(b9), Bb, Eb9, Dm7, Gb9/Ob, Cm7, F7, Cm7

Section B

Chords: Cm7, F13, Bb, Gm7, Cm7, Gb9, F9, Bb, Ab7, G7

GUITAR

-2-

"WORLD ON A STRING"

GUITAR

-3-

"WORLD ON A STRING"

Chords: B^b B^o Cm^7 F^9 E B^b7 A^b7 G^7 Cm^7 $F^7(b9)$

Chords: B^bMA^7 E^b9 Dm^7 $G^13(b9)$ Cm^7 F^13 Cm^7 F^13 E^b9

Chords: $D^+7(\#9)$ G^13 F^9+5 F B^b7 A^b7 G^7 Cm^7 $E^b(\#7)$ A^b7

Chords: B^bMA^7 $E^b(\#5)$ $A^7(b9)$ Dm^7 $G^+7(b9)$ Cm^7 F^7 Cm^7 F^7

Chords: B^b E^b9 $F^+7(b9)$ B^b (VOCAL CUE) G A^m7 D^+7 Dm^7

inf

GUITAR

-4-

"WORLD ON A STRING"

I'VE GOT THE WORLD ON A STRING

VOCAL B \flat

Words by TED KOEHLER
Music by HAROLD ARLEN
Arranged by DAVE WOLPE

MODERATE SWING (♩ = 132)

7 A

I'VE GOT THE WORLD ON A STRING, _____

SIT-TIN' ON A RAIN-BOW, GOT THE STRING A-ROUND MY FIN _____ GER. _____

WHAT A WORLD, _____ WHAT A _____ LIFE, I'M IN LOVE! _____ I'VE GOT A

B

SONG THAT I SING, _____ I CAN MAKE THE RAIN GO AN-Y TIME I MOVE MY FIN _____ GER. _____

LUCK-Y ME, _____ CAN'T YOU _____ SEE, I'M IN LOVE. _____ LIFE IS A BEAU-TI-FUL THING, _____

C

AS LONG AS I HOLD THE STRING. _____ I'D BE A SIL-LY SO AND

SO _____ IF I SHOULD EV-ER LET GO. _____ I'VE GOT THE

D

WORLD ON A STRING. _____ SIT-TIN' ON A RAIN-BOW, GOT THE STRING A-ROUND MY FIN _____

VOCAL

"WORLD ON A STRING"

GER. — WHAT A WORLD, WHAT A — LIFE, I'M IN LOVE!

(F)

LIFE IS A BEAU-TI-FUL THING,

(G)

AS LONG AS I HOLD THE STRINGS. — ID BE A SIL-LY SO AND

SO — IF I SHOULD EV-ER LET GO. — I'VE GOT THE

(A)

WORLD ON A STRING, — SIT-TIN' ON A RAIN-BOW, GOT THE STRINGS A-ROUND MY FIN-

GER. — WHAT A WORLD, — WHAT A — LIFE,

WHAT A WORLD, — WHAT A — LIFE, I'M IN LOVE!

I'M IN LOVE!